



Sony Ericsson

Troubleshooting Guide

- mechanical -



R800i, R800a, R800x, R800at, Z1



CONTENTS

1	Problem Areas	4
1.1	Power	4
1.1.1	Will not Power on or will switch off randomly	4
1.2	Keys and Sensors	5
1.2.1	Back, Menu, Home and Search keys	5
1.2.2	Volume key.....	6
1.2.3	Power key.....	6
1.2.4	Play Keys.....	7
1.2.5	Touch play keys.....	7
1.2.6	Left/Right keys	8
1.3	Touch Screen	9
1.3.1	Touch screen malfunction	9
1.4	Display	10
1.4.1	Graphics & Illumination	10
1.5	LED/Illumination.....	12
1.5.1	LED Red/Green/Blue.....	12
1.6	Speaker	13
1.6.1	Loudspeaker	13
1.7	Earphone	15
1.7.1	Ear Speaker.....	15
1.8	Microphone.....	17
1.8.1	Microphone	17
1.9	Microphone.....	18
1.9.1	Secondary Microphone.....	18
1.10	Vibrator	19
1.10.1	Vibrator not generating alerts	19
1.11	Camera.....	20
1.11.1	Main Camera defects.....	20
1.11.2	Video Call Camera defects.....	21
1.12	Flash LED	23
1.12.1	Flash LED not flashing.....	23
1.13	Bluetooth and W-LAN	24
1.13.1	Bluetooth and W-LAN malfunctions	24
1.14	GPS	25
1.14.1	GPS malfunctions.....	25
1.15	Compass.....	26
1.15.1	Compass fails	26
1.16	Accelerometer	27
1.16.1	Accelerometer test fails	27
1.17	Ambient Light Sensor	28
1.17.1	Light Sensor malfunctions	28
1.18	Proximity switch.....	30



1.18.1 Proximity switch malfunctions	30
1.19 Real Time Clock	32
1.19.1 Real Time Clock test fails	32
1.20 Total call time	33
1.20.1 Total call time fails	33
1.21 External Memory	34
1.21.1 Memory Card not detected	34
1.22 Security.....	36
1.22.1 Security fails	36
1.23 FM Radio.....	37
1.23.1 FM Radio test fails.....	37
1.24 Battery test	38
1.24.1 Battery test fails.....	38
1.25 Sliding	39
1.25.1 Hinge Slider & Magnet.....	39
1.25.2 Hinge Flex	40
1.26 Verify Certificates.....	41
1.26.1 Verify certificates fails.....	41
1.27 IrDA Test	42
1.27.1 IrDA test fails	42
1.28 HDMI Test	43
1.28.1 HDMI test fails.....	43
2 Revision History	44



1 Problem Areas

1.1 Power

1.1.1 Will not Power on or will switch off randomly

Check:

Check whether the phone vibrates after the Key Power is depressed.

Action:

If activation of the vibrator is detected, refer to section 1.4 'Display'.



Check:

Inspect the contact pads on the Battery.

Action:

1. If dirty or oxidized – clean the pads.
2. If damaged – replace the Battery.



Check:

Inspect the Battery contact pins.

Action:

1. If dirty or oxidized – clean the contact pins.
2. If adhesive is detected on the contact pins, use an eraser to gently rub off the adhesive.



Check:

Inspect the Key Power (a) and the input switch (b) on the Main PBA.

Action:

1. If Key Power (a) or input switch (b) is dirty or clogged – clean them.
2. If Key Power (a) is damaged – replace the Key Power
3. Send to higher level of repair.

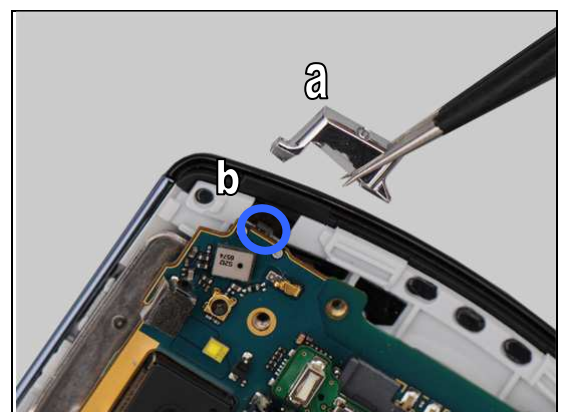

Problem Areas

1.2 Keys and Sensors

1.2.1 Back, Menu, Home and Search keys

Check:

Inspect the back, menu, home and search keys in the A-Cover.

Action:

1. If the back, menu, home and search keys are clogged – clean them.

2. If back, menu, home and search keys are damaged – replace the Keyboard Navigation.



Check:

Inspect the PBA Top Keypad Flex on the B-Cover.

Action:

1. If the PBA Top Keypad Flex is dirty – clean it.

2. If the PBA Top Keypad Flex is damaged – replace the PBA Top Keypad Flex.

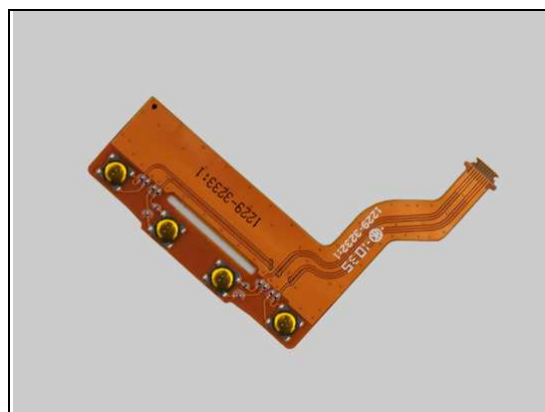



Problem Areas: Keys and Sensors

Check:

Inspect the ZIF connector of the PBA Top Keypad Flex to the PBA Zeus Hinge Flex.

Action:

Refer to chapter 1.16.2 Hinge Flex.

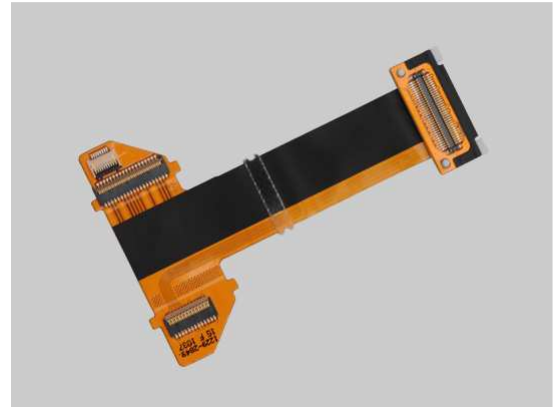

1.2.2 Volume key

Check:

Inspect the Key Volume (a) on the D-Cover.

Action:

1. If the volume key is dirty or clogged – clean Key Volume (a) and the switches (b).

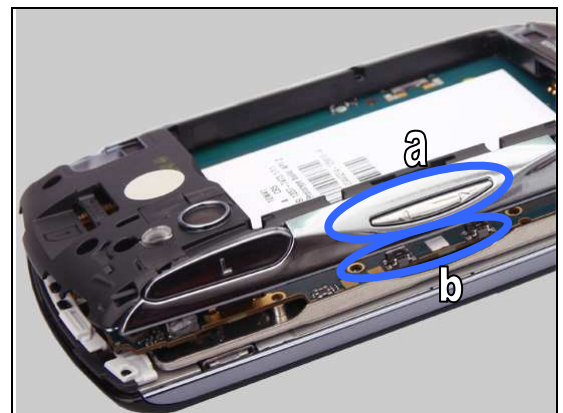

2. If the volume key is damaged – replace the Keys Volume.
3. Send to higher level of repair.



1.2.3 Power key

Check:

Inspect the Key Power (a) on the top of unit and the input switch (b) on the Main PBA.

Action:

1. If Key Volume (a) or input switch (b) is dirty or clogged – clean them.

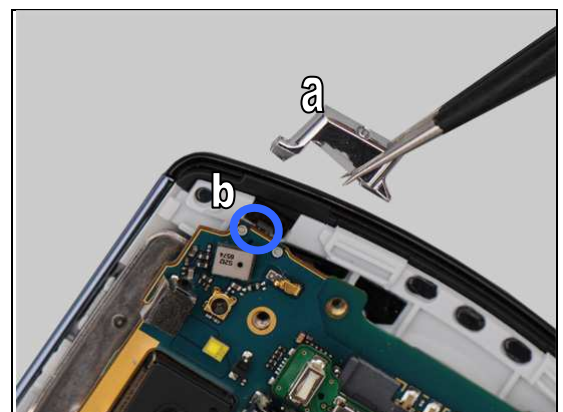

Problem Areas: Keys and Sensors

2. If Key Power (a) is damaged – replace the Key Power.
3. Send to higher level of repair.



1.2.4 Play Keys

Check:

Inspect the play keys on the PBA.

Action:

1. If the play Keys are dirty or clogged – clean them.

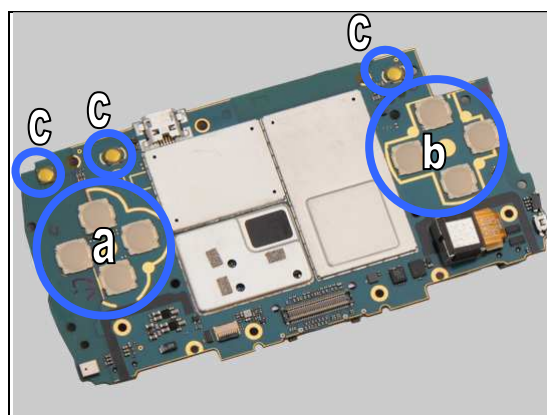

2. If the play keys are damaged – replace the Key 4 (a), Key Direction (b) and the Key SSH (c) correspondingly.
3. Send to higher level of repair.

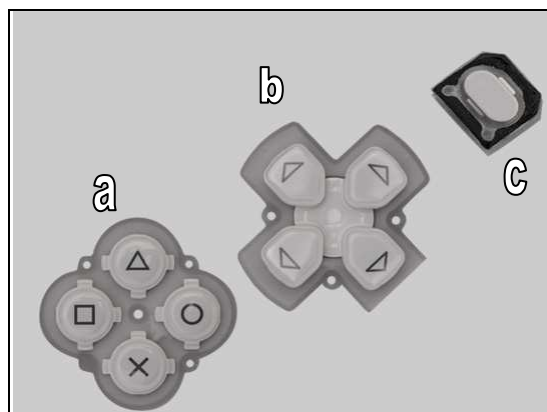

1.2.5 Touch play keys

Check:

Inspect the Touch Pad Flex Assembly on the C-Cover.

Action:

1. If the flex is damaged – replace the C-Cover.





Problem Areas: Keys and Sensors

Check:

Inspect the ZIF connector of flex to the PBA.

Action:

1. If not properly connected – disconnect and reconnect
2. If dirty or oxidized – clean both sides of the ZIF connector.
3. Send to higher level of repair.

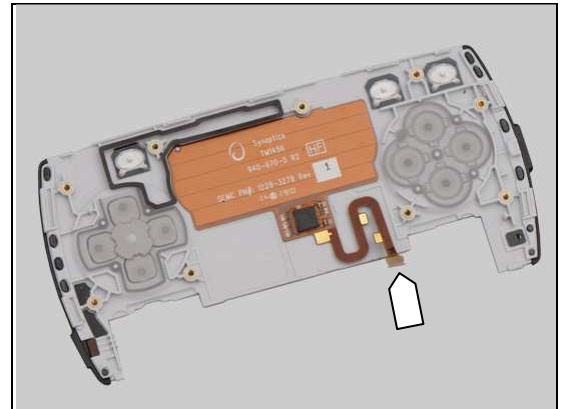

1.2.6 Left/Right keys

Check:

Inspect the Left/Right keys on the D-Cover.

Action:

1. If the Left & Right key is dirty or clogged – clean the Key L/R (a) and the switches (b).

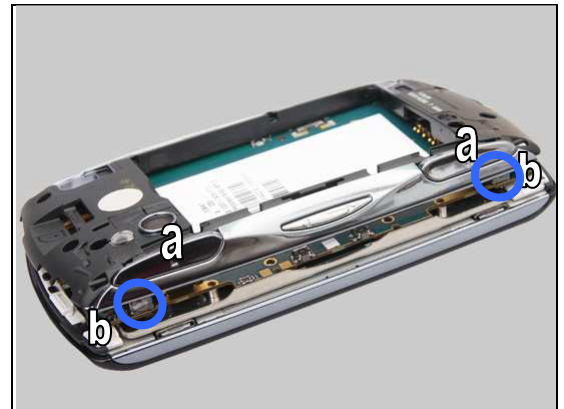

2. And replace the Gasket Trigger Switch.



2. If the Left/Right key is damaged – replace the D-Cover.



Problem Areas

1.3 Touch Screen

1.3.1 Touch screen malfunction

Check:

Inspect the touch screen of the A-Cover assy.

Action:

1. If dirty – clean it.



2. If the touch screen is damaged – replace the A-Cover.



Check:

Inspect the ZIF connector of the A-Cover.

Action:

1. If not properly connected – disconnect and reconnect
2. If dirty or oxidized – clean both sides of the ZIF connector.



Check:

Inspect the touch screen FPC on the A-Cover.

Action:

1. If the touch screen FPC is damaged – replace the A-Cover.
2. Send to higher level of repair.





Problem Areas

1.4 Display

1.4.1 Graphics & Illumination

Check:

Check whether the phone vibrates after the power key has been pressed.

Action:

If the activation described above is not detected, refer to section 1.1 'Power'.



Check:

Inspect the ZIF connector of the Display to the PBA Zeus Hinge Flex.

Action:

1. If not properly connected – disconnect and reconnect
2. If dirty or oxidized – clean both sides of the ZIF connector.

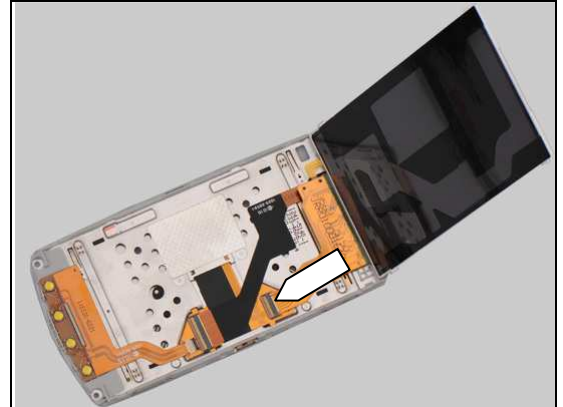

Check:

Inspect the Display.

Action:

1. If the Display is damaged – replace the Display.

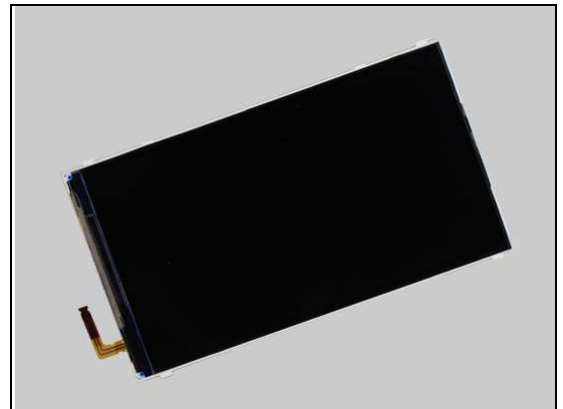

2. Reuse/replace Cushion LCD Shim Black.
3. Send to higher level of repair.

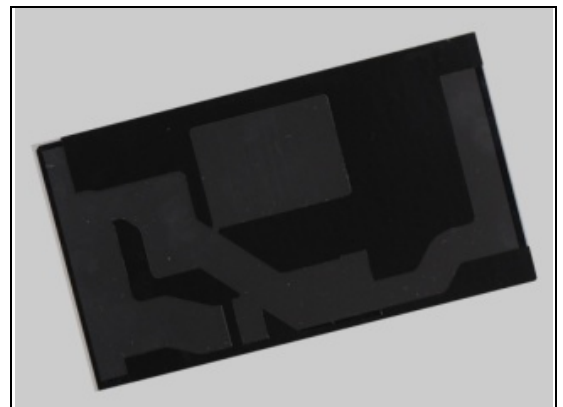

Problem Areas: Display

Check:

Inspect the ZIF connector of the PBA Zeus Hinge Flex.

Action:

Refer to chapter 1.16.2 Hinge Flex.

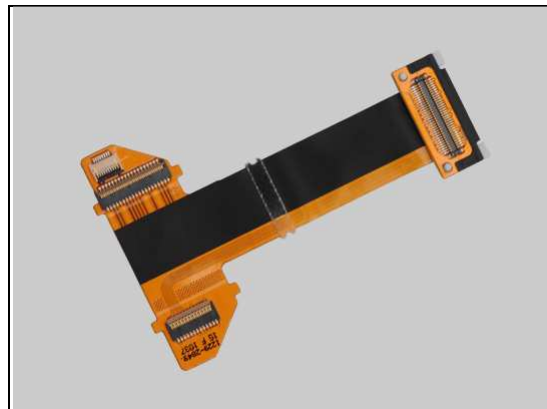



Problem Areas

1.5 LED/Illumination

1.5.1 LED Red/Green/Blue

Check:

Inspect the external port of LED red/green/blue on the A-Cover.

Action:

1. If dirty – clean it.
2. If the external port is damaged – replace the A-Cover.
3. If the LED is damaged – replace the PBA Receiver Flex.
4. Send to higher level of repair.

Check:

Inspect the ZIF connector of the PBA Zeus Hinge Flex.

Action:

Refer to chapter 1.16.2 Hinge Flex.

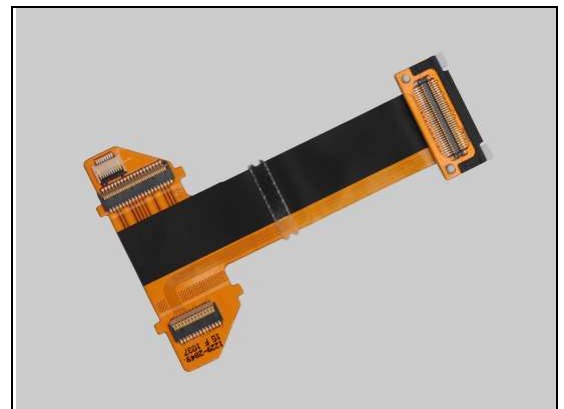

Problem Areas

1.6 Speaker

1.6.1 Loudspeaker

Check:

Inspect the Loudspeaker's external port on the Battery Cover.

Action:

If clogged or damaged– clean the speaker port or replace the Battery Cover.



Check:

Inspect the both Loudspeaker's meshes on the top and Bottom of D-Cover.

Action:

1. If clogged – clean the speaker mesh.



2. If the mesh is damaged – replace the Net Speaker cloth.



3. If the mesh is damaged – replace the Foil 0.0 mm Speaker adhesive.

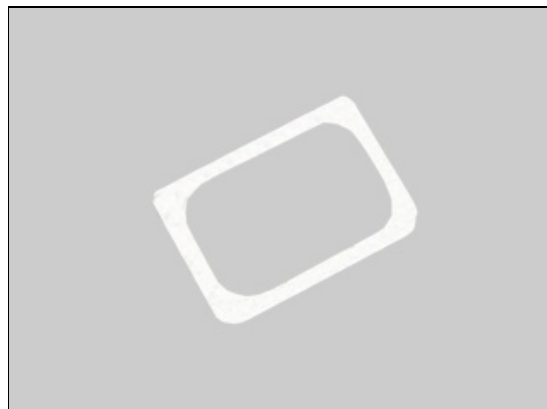



Problem Areas: Speaker

Check:

Inspect the gasket on D-Cover.



Action:

If the gasket damaged – replace the Gasket Speaker, Left.



Check:

Inspect the Loudspeaker's pads on the D-Cover and the pins on the PBA.

Action:

1. If dirty – clean them.



2. If the pads on the Loudspeaker damaged – replace the Loud Speaker and Foil 0.0 mm Speaker adhesive.
3. Send to higher level of repair.

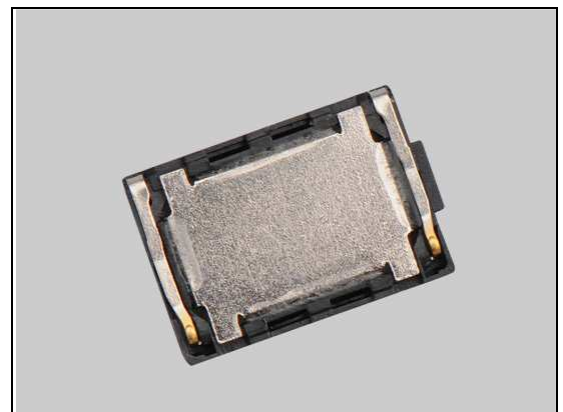



Problem Areas

1.7 Earphone

1.7.1 Ear Speaker

Check:

Inspect the Ear Speaker's external port.

Action:

1. If clogged – clean it.



2. If the A-Cover Assembly is damaged – replace it.



Check:

Inspect the Ear Speaker on the PBA Receiver Flex.

Action:

If dirty – clean it.



Check:

Inspect the Ear Speaker.

Action:

If the Ear Speaker damaged – replace the PBA Receiver Flex.





Problem Areas: Ear phone

Check:

Inspect the ZIF connector of the PBA Receiver Flex to the PBA Zeus Hinge Flex.

Action:

1. If not properly connected – disconnect and reconnect.
2. If dirty or oxidized – clean the both sides of the ZIF connector.

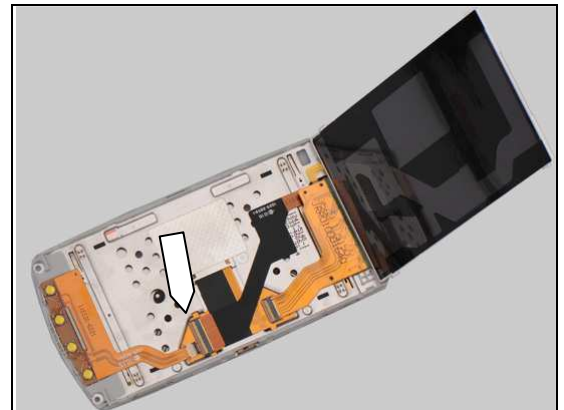

Check:

Inspect the PBA Receiver Flex.

Action:

1. If the PBA Receiver Flex or its ZIF connector is damaged – replace the PBA Receiver Flex.
2. Send to higher level of repair.

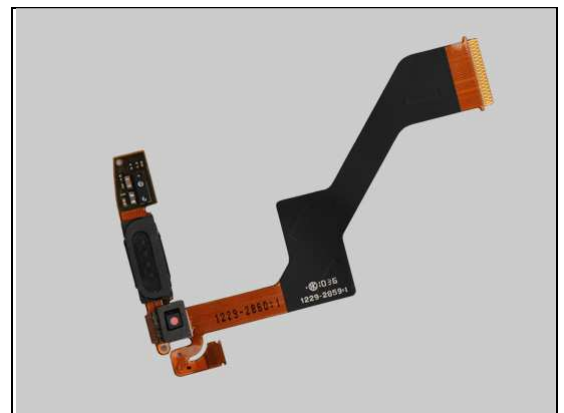

Check:

Inspect the ZIF connector of the PBA Zeus Hinge Flex.

Action:

Refer to chapter 1.16.2 Hinge Flex.

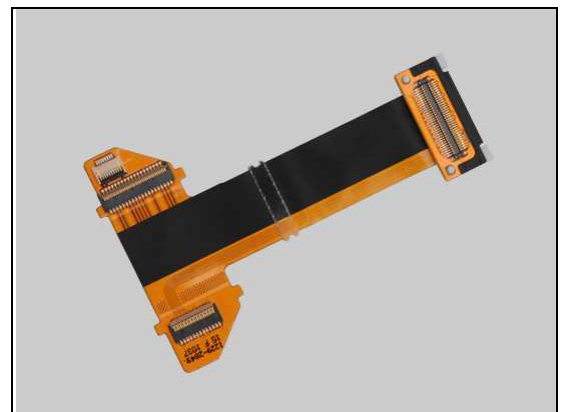

Problem Areas

1.8 Microphone

1.8.1 Microphone

Check:

Inspect the Microphone's external port on the battery cover.

Action:

If clogged – clean the port.



Check:

Inspect the Microphone's external port on the D-cover.

Action:

If clogged – clean the port.



Check:

Inspect the gasket on the D-Cover (a) and the Microphone (b) on the PBA.

Action:

1. If (b) is clogged – clean the gasket.



2. If mesh (a) is damaged – replace the D-Cover.

3. Send to higher level of repair.



Problem Areas

1.9 Microphone

1.9.1 Secondary Microphone

Check:

Inspect the Microphone's external port on the Keypad.

Action:

If clogged – clean the port.



Check:

Inspect the gasket on the C-Cover (a) and the Microphone (b) on the PBA.

Action:

1. If gasket (a) is clogged – clean the gasket.

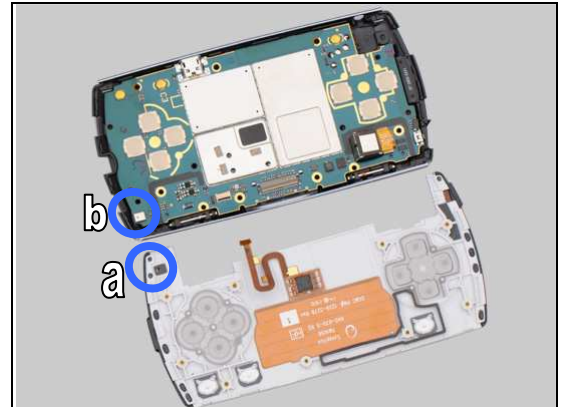

2. If gasket (a) is damaged – replace the C-Cover.

3. Send to higher level of repair.



Problem Areas

1.10 Vibrator

1.10.1 Vibrator not generating alerts

Check:

Inspect the vibrator on the Main PBA.

Action:

Send to higher level of repair.





Problem Areas

1.11 Camera

1.11.1 Main Camera defects

Inspect the Camera Window.

Check:

Inspect the camera window on the D-Cover.

Action:

1. If dirty – clean the window.

2. If scratched or damaged – replace the Camera Lens.

Check:

Inspect the BtB connector of the Camera to the PBA.

Action:

1. If not properly connected – disconnect and reconnect.

2. If dirty or oxidized – clean the both sides of the BtB connector.

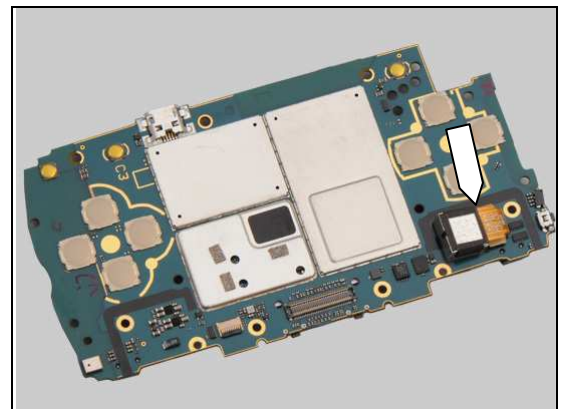



Problem Areas: Camera

3. If damaged – replace the Camera.
4. Send to higher level of repair.

1.11.2 Video Call Camera defects

Check:

Inspect the camera window on the A-Cover.

Action:

1. If dirty or clogged – clean the window

2. If scratched or damaged – replace the A-Cover.

Check:

Inspect the gasket on PBA Receiver Flex.





Problem Areas: Camera

Action:

If the gasket damaged – replace the Gasket VT.

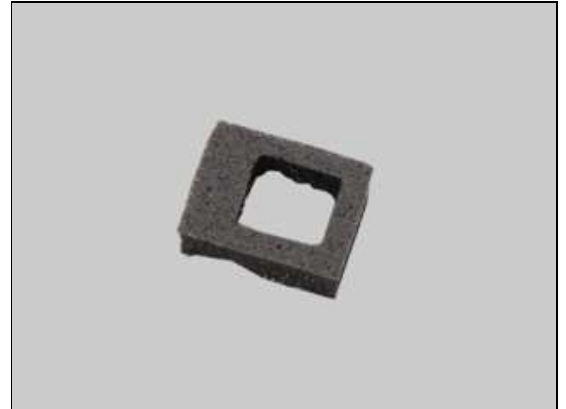

Check:

Inspect the ZIF connector of the PBA Receiver Flex to the PBA Zeus Hinge Flex.

Action:

1. If not properly connected – disconnect and reconnect.
2. If dirty or oxidized – clean the both side of the ZIF connector.

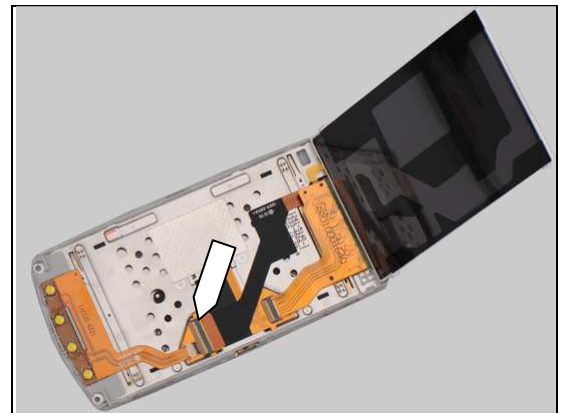

Check:

Inspect the Sub Camera on the PBA Receiver Flex.

Action:

1. If the Sub Camera or the ZIF connector is damaged – replace the PBA Receiver Flex.
2. Send to higher level of repair.

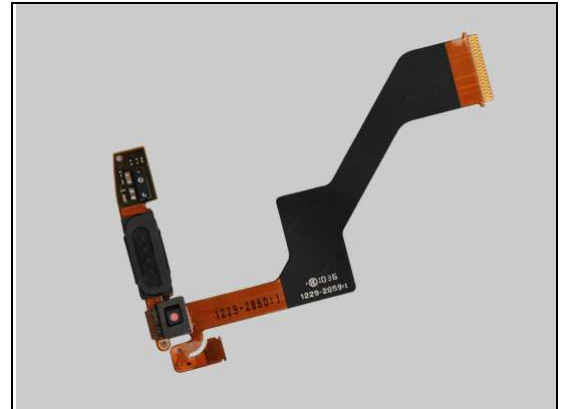

Check:

Inspect the ZIF connector of the PBA Zeus Hinge Flex.

Action:

Refer to chapter 1.16.2 Hinge Flex.

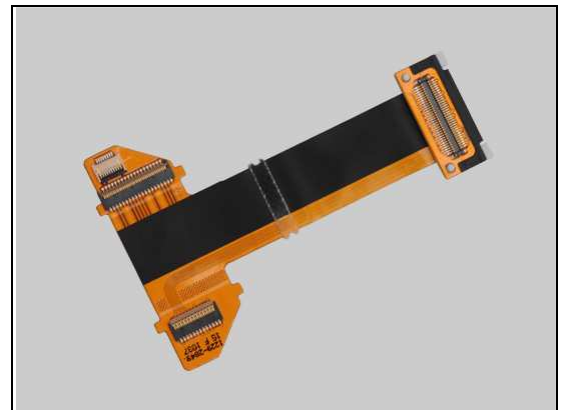



Problem Areas

1.12 Flash LED

1.12.1 Flash LED not flashing

Check:

Inspect the Flash Window on the Battery Cover.



Check:

Inspect Flash window on the D-Cover.



Action:

If scratched or damaged – replace the D-Cover.



Check:

Inspect the Flash on the PBA.

Action:

Send to higher level of repair.



Problem Areas

1.13 Bluetooth and W-LAN

1.13.1 Bluetooth and W-LAN malfunctions

Check:

1. Inspect the antenna foil on the D-Cover.



2. Inspect the contact pad (a) on the antenna foil and the pin (b) on the PBA.

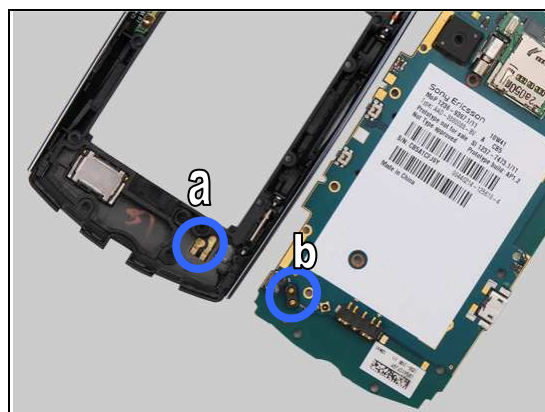

Action:

1. If the Ant BT/WLAN is damaged – replace the Ant BT/WLAN
2. Send to higher level of repair.





Problem Areas

1.14 GPS

1.14.1 GPS malfunctions

Check:

Inspect the FPC Zeus GPS Antenna on the inside of D-Cover.



Check:

Inspect the FPC Zeus GPS Antenna contact pads on the D-Cover and the contact pins on the PBA.

Action:

1. If dirty or oxidized – clean the pads and pins.



2. If the pads are damaged – replace the FPC Zeus GPS Antenna.

3. Send to higher level of repair.

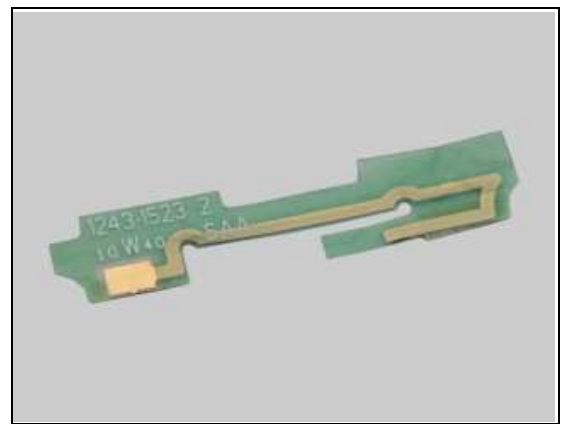



Problem Areas

1.15 Compass

1.15.1 Compass fails

Action:

Send to higher level of repair.



Problem Areas

1.16 Accelerometer

1.16.1 Accelerometer test fails

Action:

Send to higher level of repair.

Problem Areas

1.17 Ambient Light Sensor

1.17.1 Light Sensor malfunctions

Check:

Inspect the Light Sensor window on the A - Cover.

Action:

1. If clogged – clean it.

2. If scratched or damaged – replace the A - Cover.

Check:

Inspect the cap on the A - Cover.

Action:

1. If clogged – clean it.

2. If damaged – replace the Cap Proximity Grommet.



Problem Areas: Ambient Light Sensor

Check:

Inspect the Light Sensor on the PBA Receiver Flex.

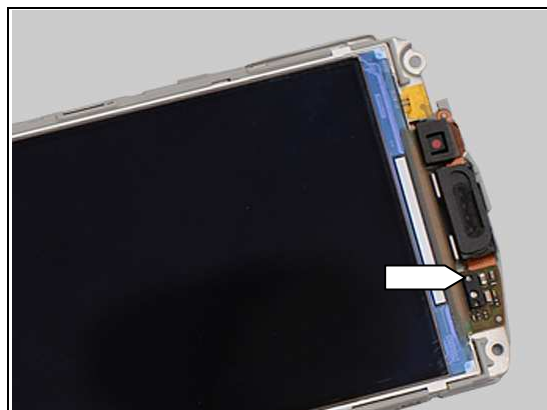
**Action:**

1. If the light sensor is dirty or clogged – clean it.
2. If the light sensor is damaged – replace the PBA Receiver Flex.
3. Send to higher level of repair.

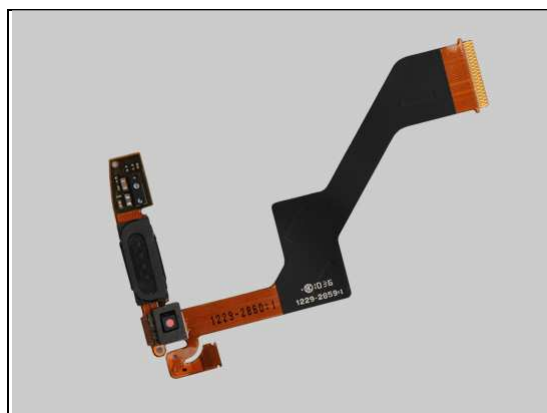

Problem Areas

1.18 Proximity switch

1.18.1 Proximity switch malfunctions

Check:

Inspect the Proximity switch window on the A - Cover.

Action:

1. If clogged – clean it.

2. If scratched or damaged – replace the Cover Front.

Check:

Inspect the Cap Proximity Grommet on the A - Cover.

Action:

1. If clogged – clean it.

2. If the Cap Proximity Grommet is damaged – replace the Cap Proximity Grommet.



Problem Areas: Proximity switch

Check:

Inspect the Proximity switch on the RCV Flex PBA.

Action:

1. If the Proximity switch is dirty or clogged – clean it.
2. If the Proximity switch is damaged – replace the PBA Receiver Flex.
3. Send to higher level of repair.

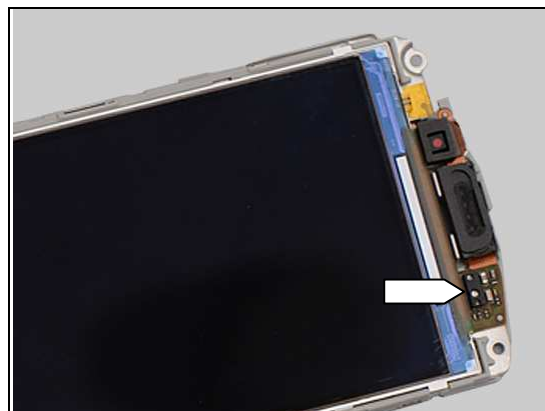

Problem Areas

1.19 Real Time Clock

1.19.1 Real Time Clock test fails

Action:

Send to higher level of repair.



Problem Areas

1.20 Total call time

1.20.1 Total call time fails

Action:

Send to higher level of repair.



Problem Areas

1.21 External Memory

1.21.1 Memory Card not detected

Check:

Inspect the Memory Card Holder (blue circle).

Check:

Inspect if the Battery Cover is correct mounted so the switch is pressed (red arrow).



Check:

Inspect the switch on the PBA Zeus USD Board.

Action:

1. If dirty – clean the switch.



2. If damaged – replace the PBA Zeus USD Board and the Foil Adhesive conductive.

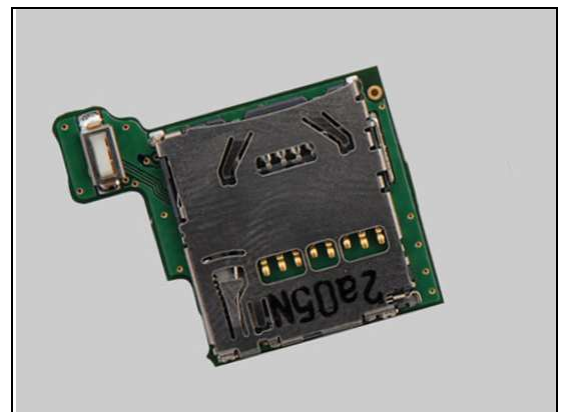

Check:

Inspect the Memory Card holder of the PBA Zeus USD Board.

Action:

1. If dirty or oxidized – clean the holder.



Problem Areas: External Memory

2. If the holder is damaged – replace the PBA Zeus USD Board and the Foil Adhesive conductive.
3. Send to higher level of repair.

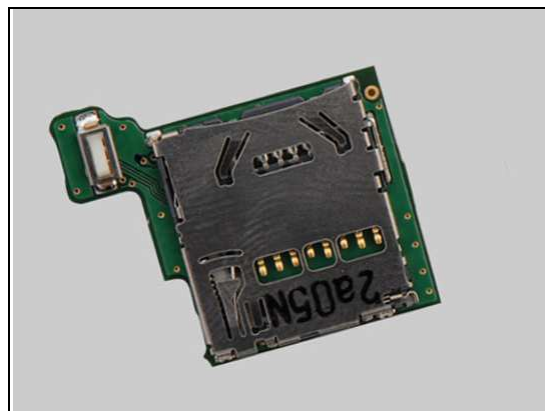

Problem Areas

1.22 Security

1.22.1 Security fails

Action:

Send to higher level of repair.



Problem Areas

1.23 FM Radio

1.23.1 FM Radio test fails

Action:

N/A. No FM Radio in the phone

Problem Areas

1.24 Battery test

1.24.1 Battery test fails

Action:

Send to higher level of repair.



Problem Areas

1.25 Sliding

1.25.1 Hinge Slider & Magnet

Check:

1. Inspect the hinge on the B-Cover.

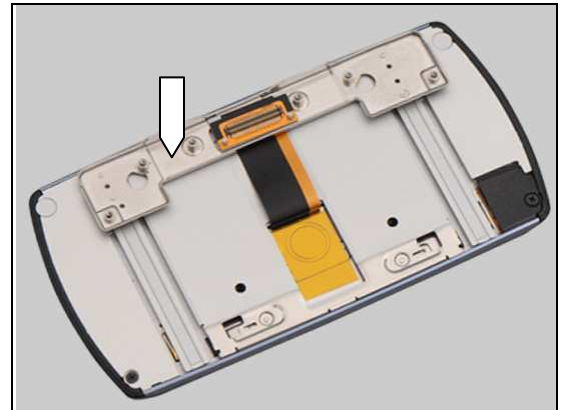

2. If the hinge is damaged – replace the B-Cover.



Check:

1. Inspect the Magnet on the C-Cover.

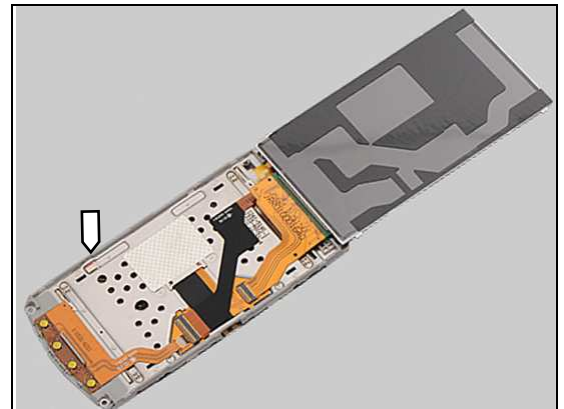

Action:

1. If the Magnet is damaged or missed – replace the Magnet.
2. Send to higher level of repair.





Problem Areas: Sliding

1.25.2 Hinge Flex

Check:

1. Inspect the PBA Zeus Hinge Flex.

Action:

1. If the PBA Zeus Hinge Flex or its BtB connector damaged – replace the PBA Zeus Hinge Flex.
2. Send to higher level of repair.

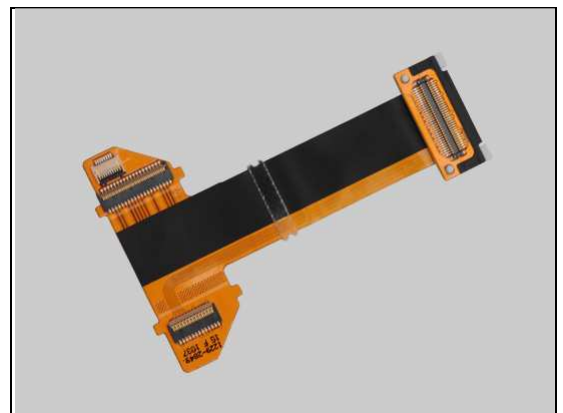
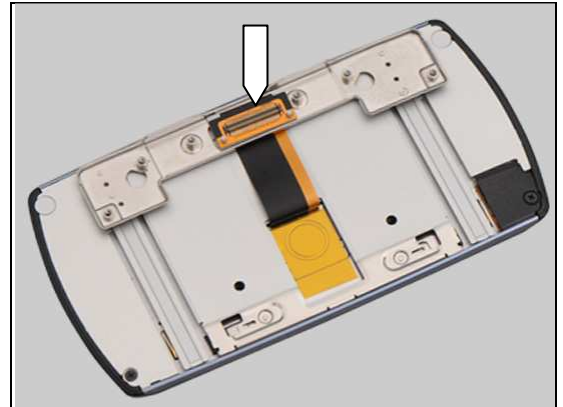

Problem Areas

1.26 Verify Certificates

1.26.1 Verify certificates fails

Action:

Send to higher level of repair.

Problem Areas

1.27 IrDA Test

1.27.1 IrDA test fails

Action:

N/A. No IrDA in the phone

Problem Areas

1.28 HDMI Test

1.28.1 HDMI test fails

Action:

N/A. No HDMI in the phone



2 Revision History

Rev.	Date	Changes / Comments
1	2011-Mar-23	Initial release
2	2011-April-07	Changes in 1.21.1
3	2011-April-20	Changes in Chapter 1.23 FM Radio